

## VIA GARDESE

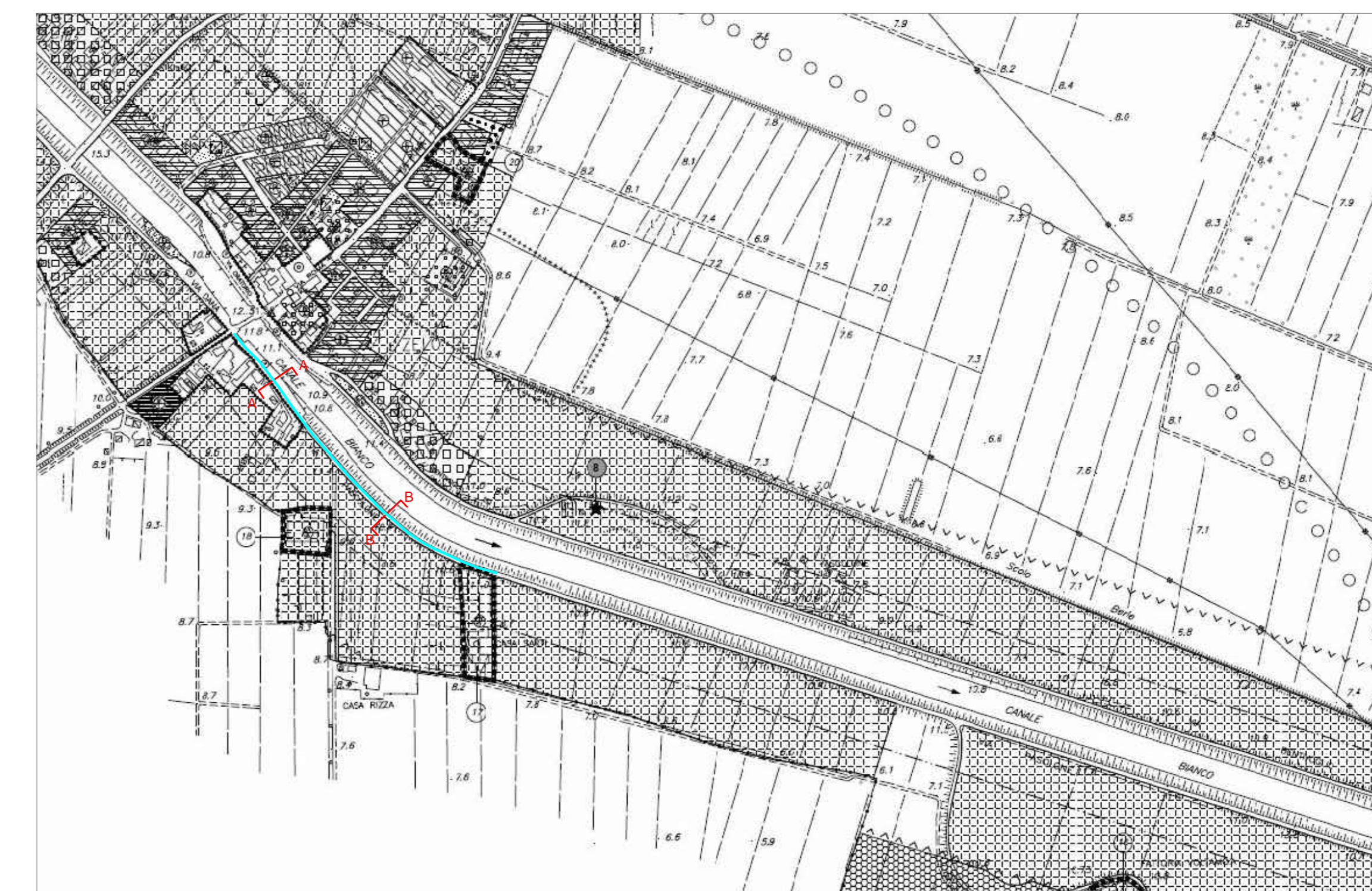

## VIA PASCOLONE

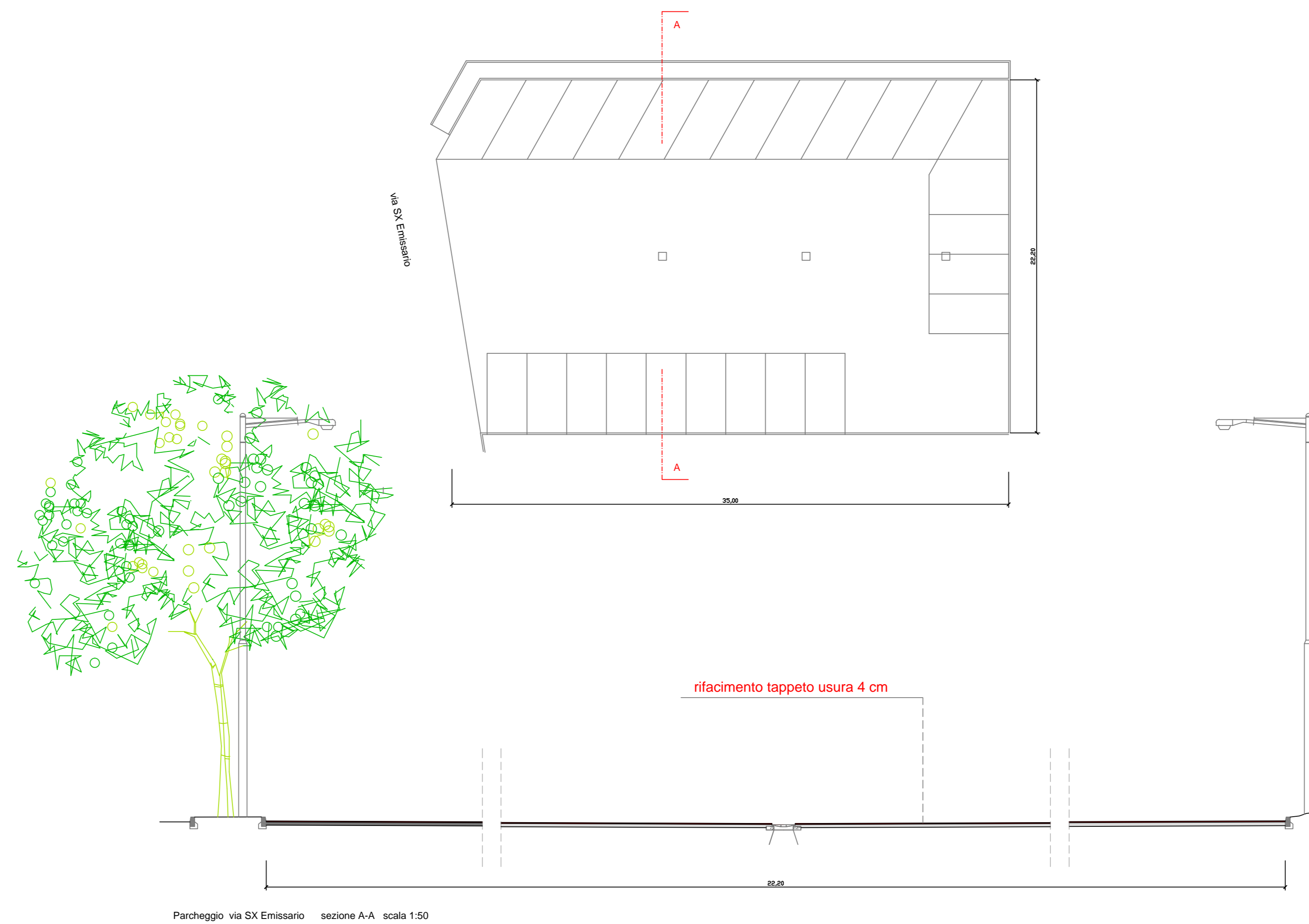
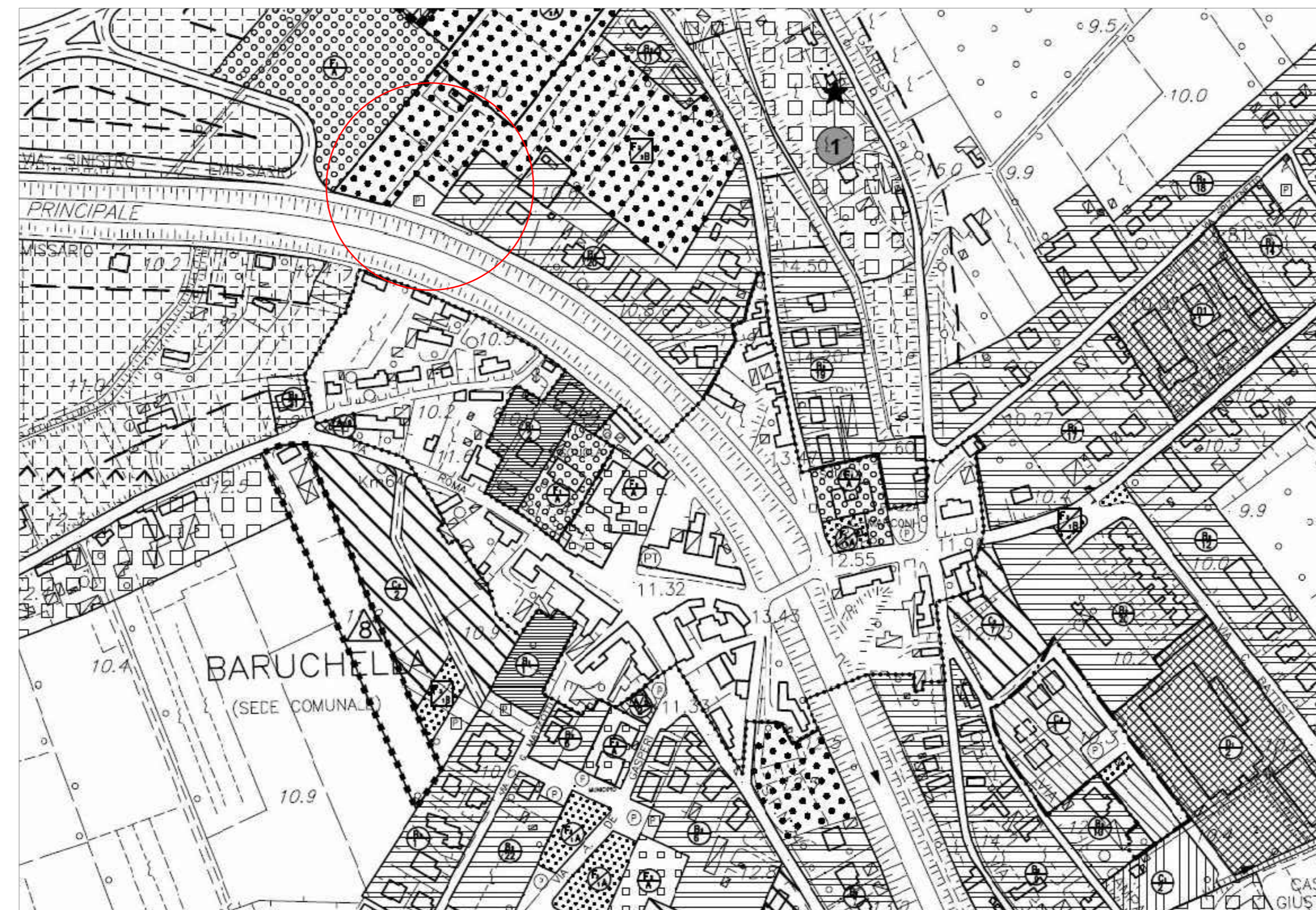
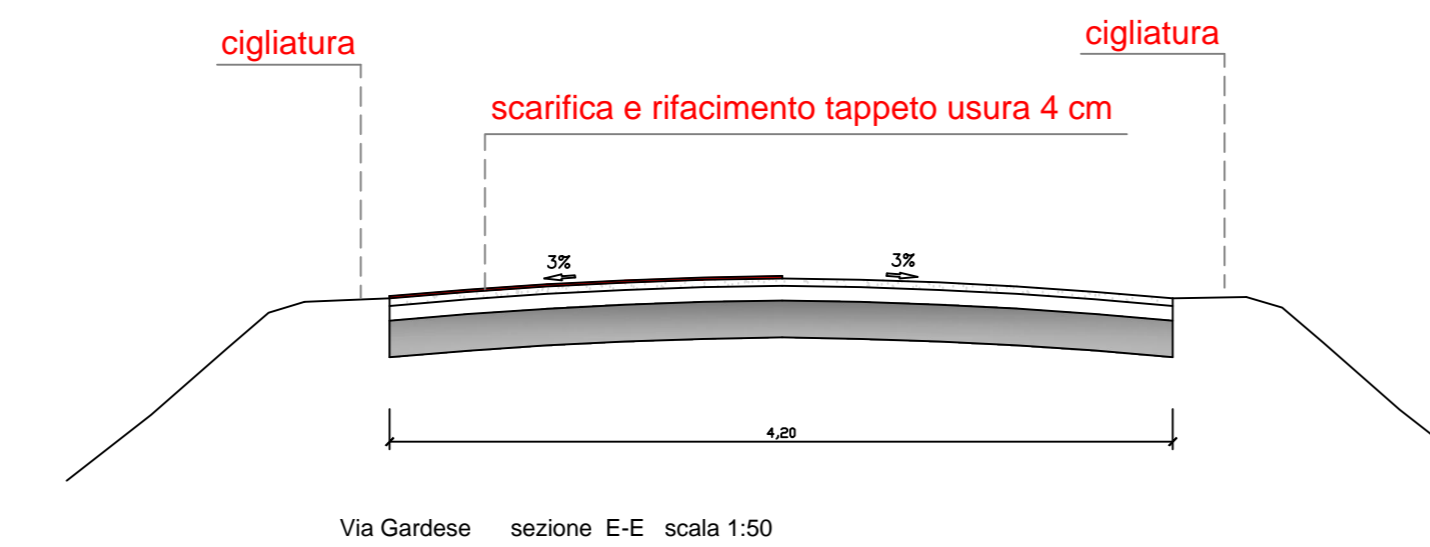
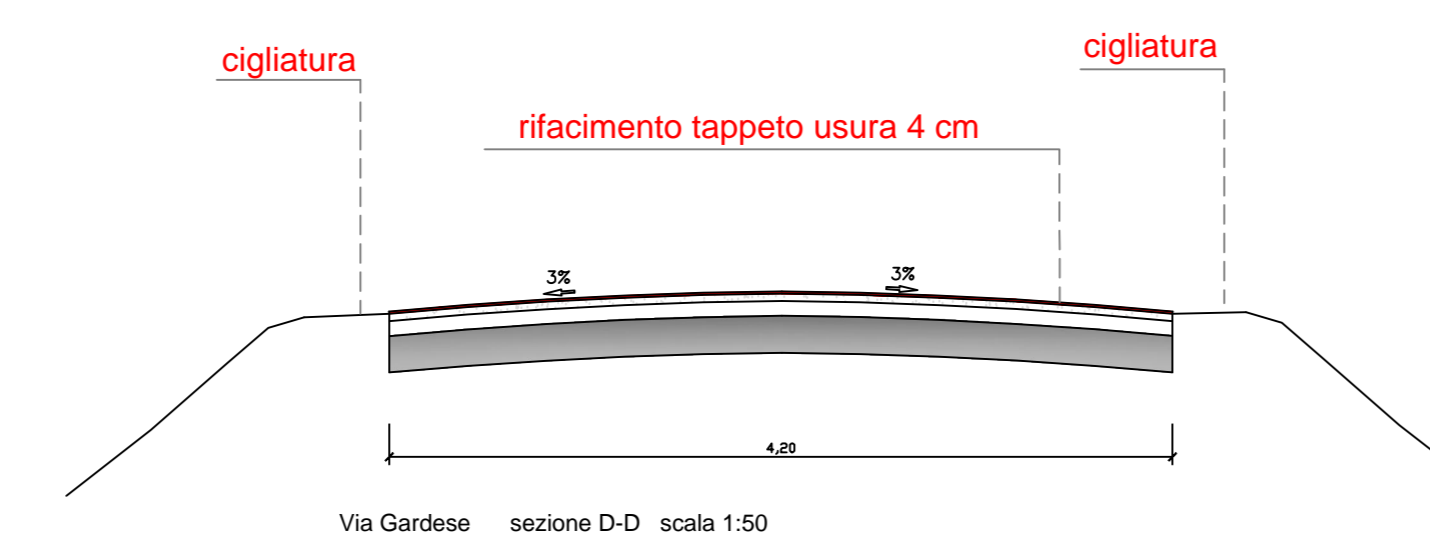
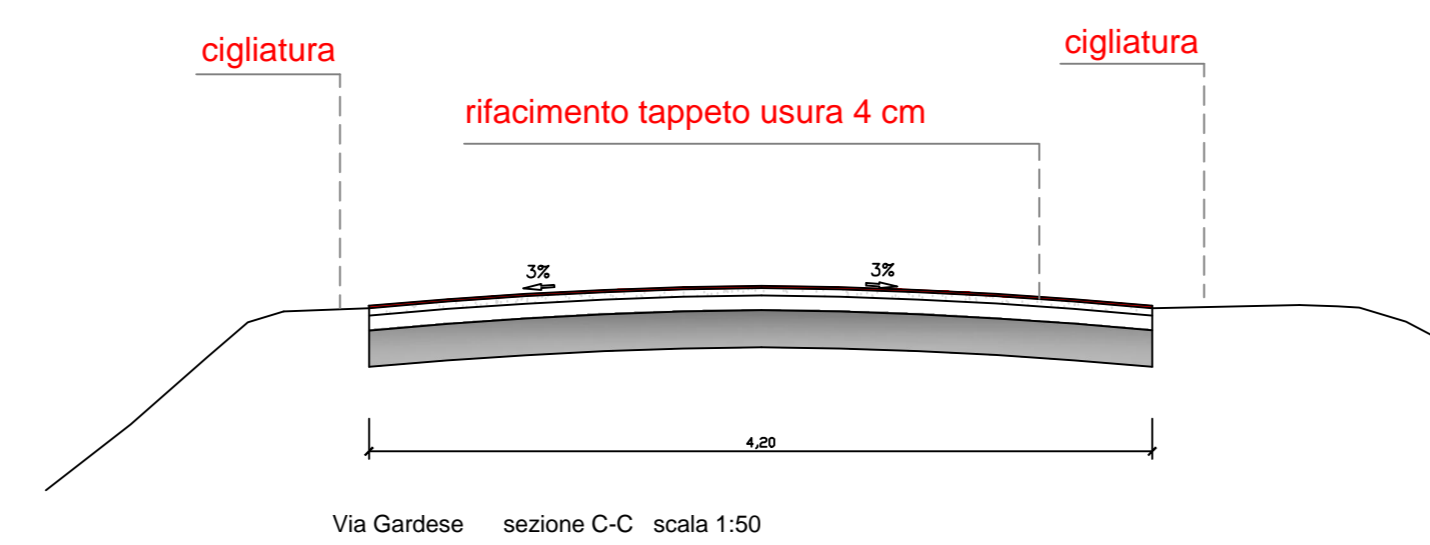
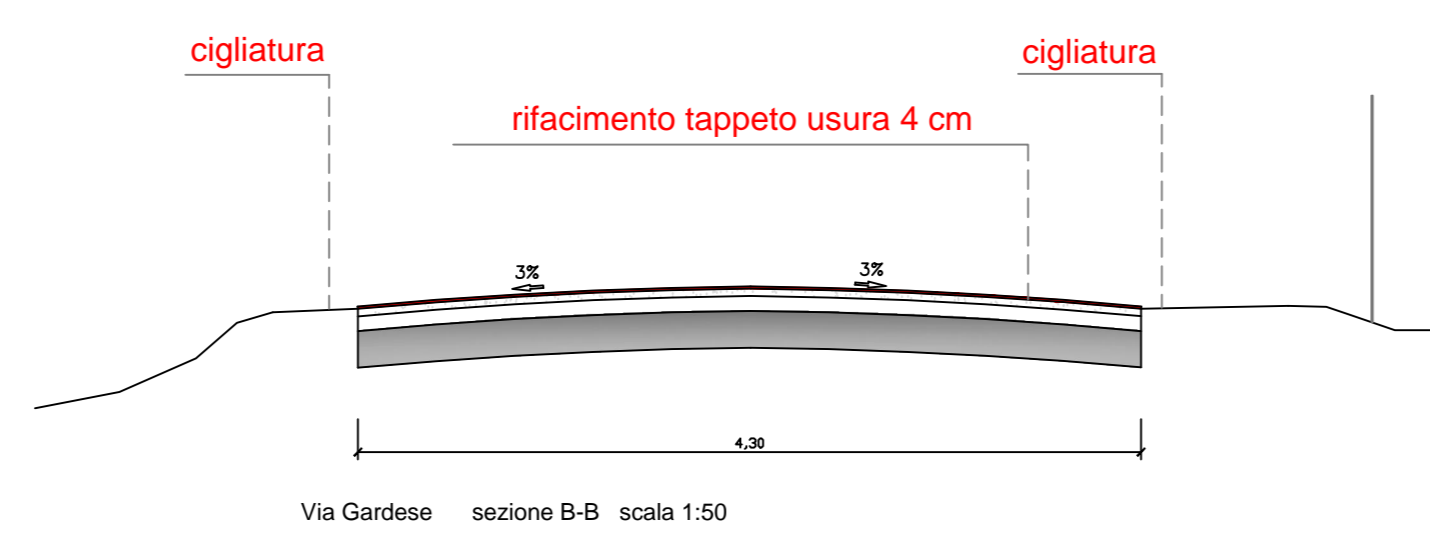
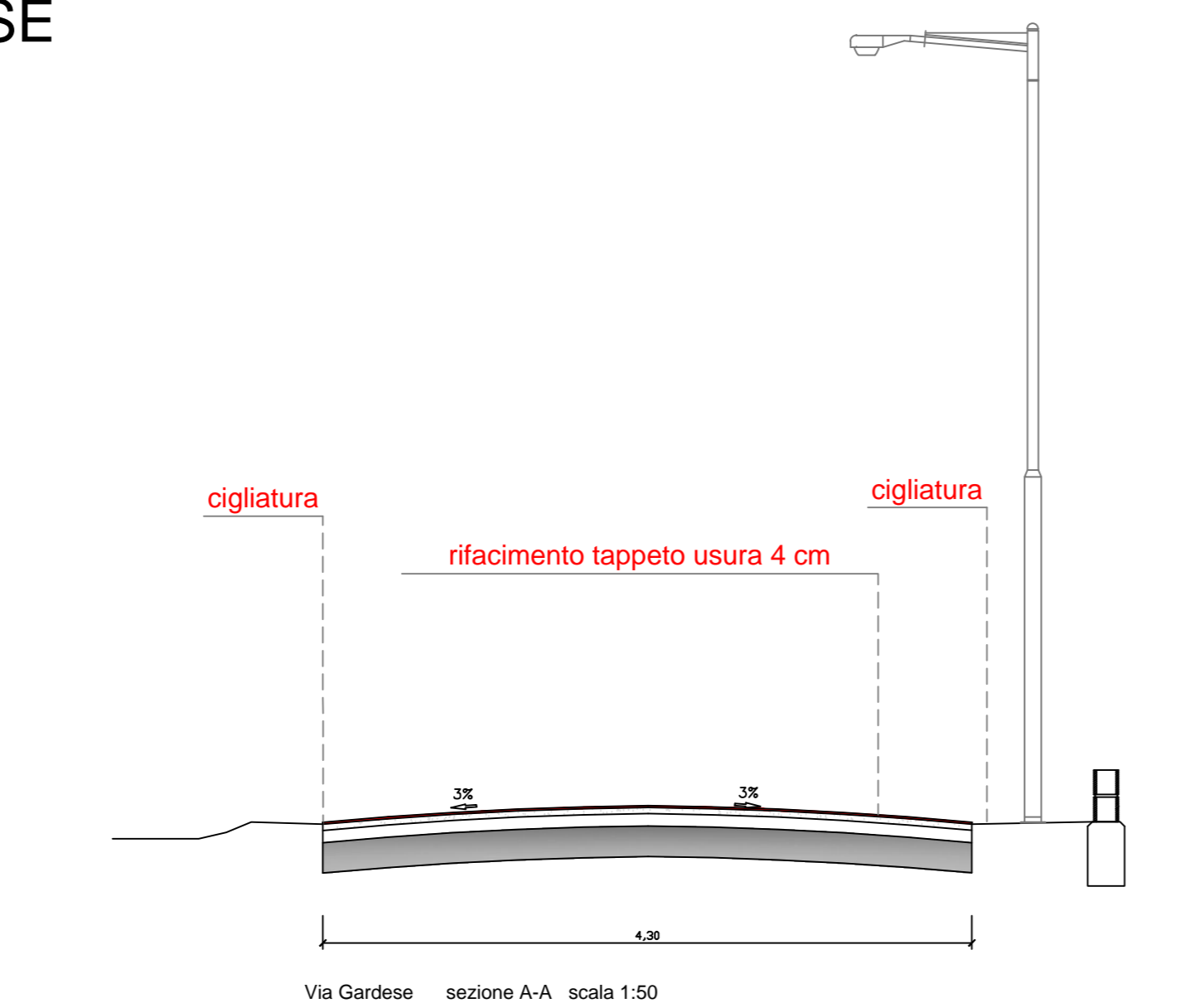
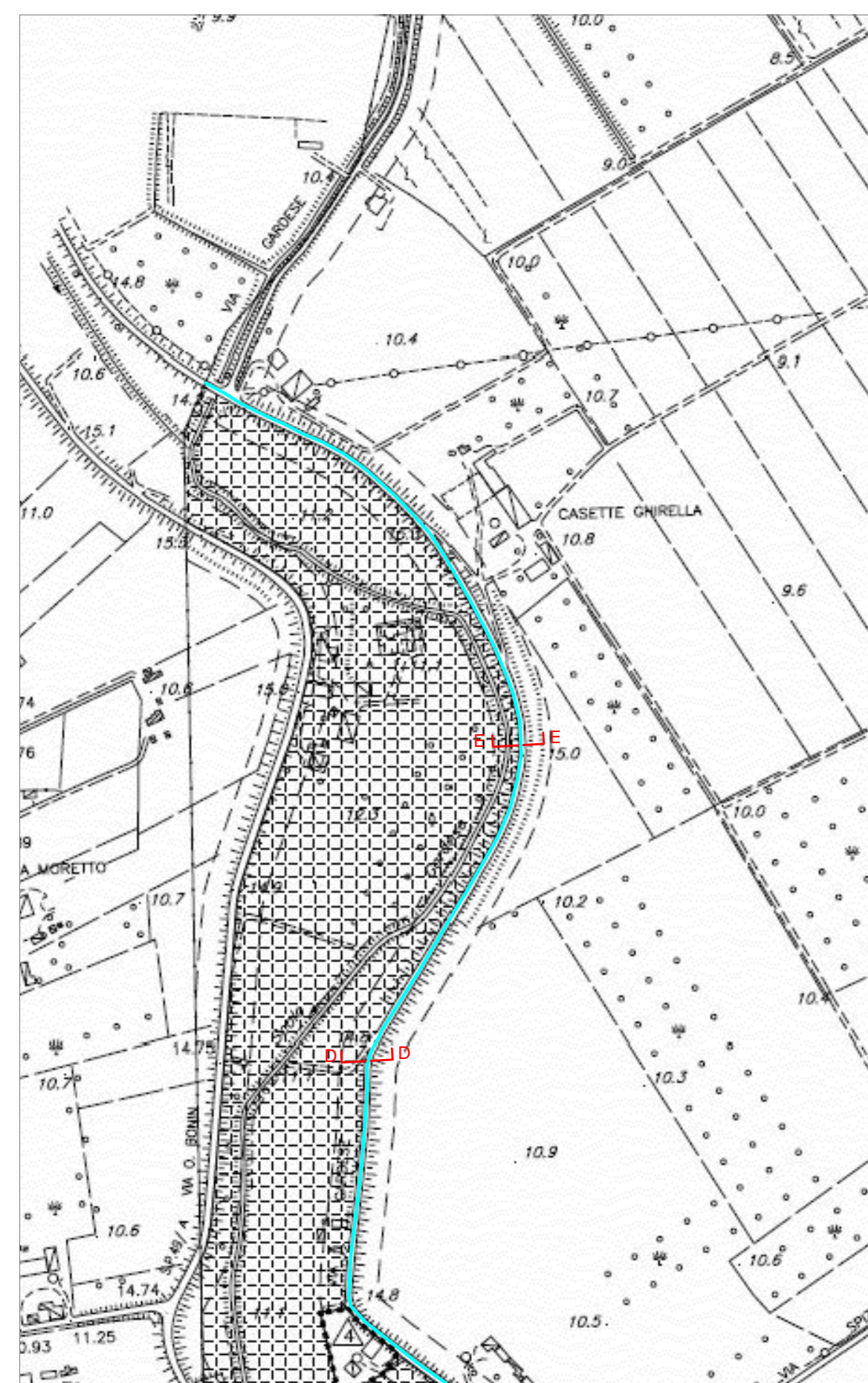
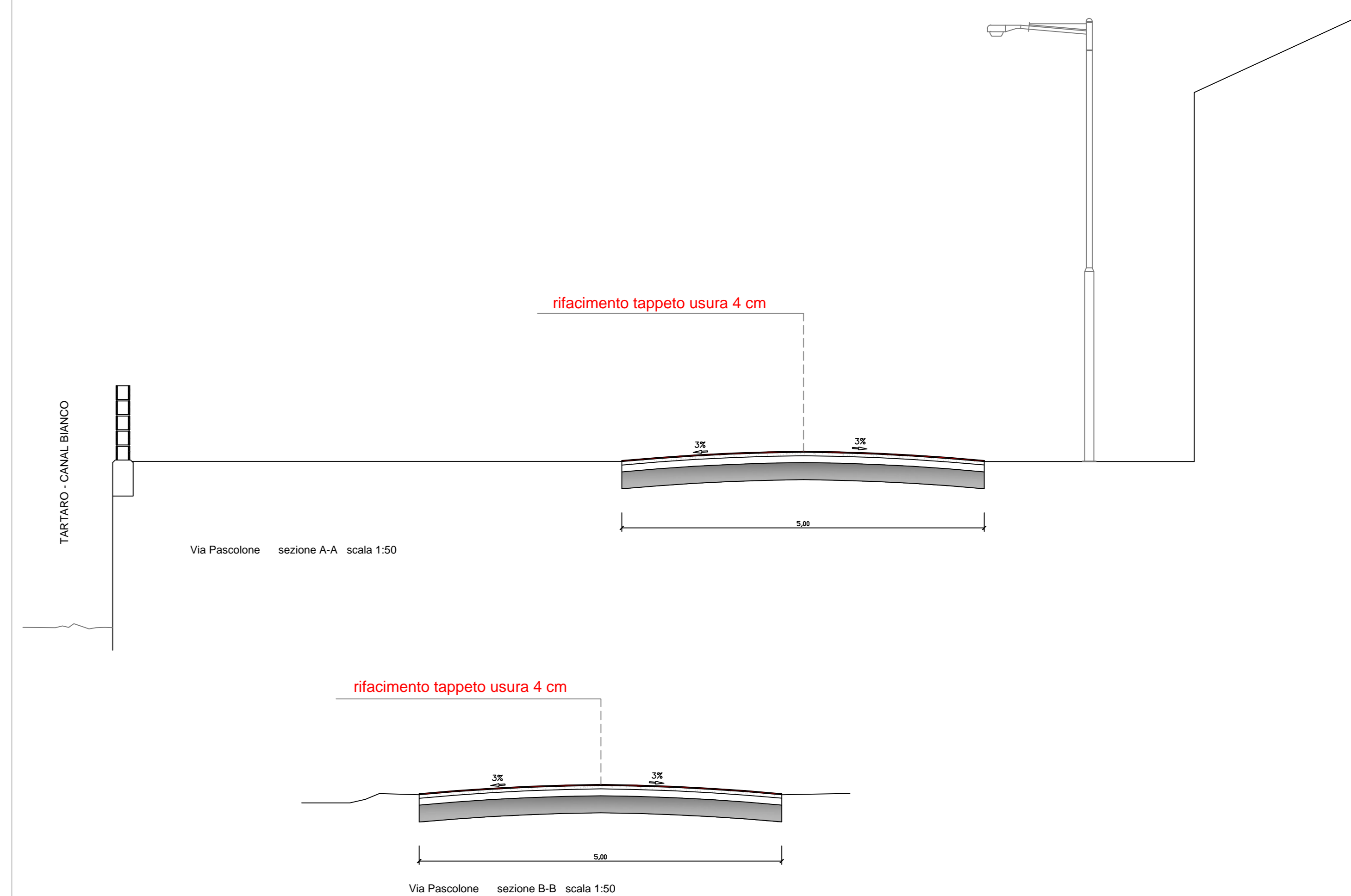

COMUNE DI GIACCIANO CON BARUCHELLA

LAVORI DI MESSA IN SICUREZZA STRADE COMUNALI :  
 - VIA GARDESE  
 - PARCHEGGIO PUBBLICO in via SX EMISSARIO  
 - TRATTO DI VIA PASCOLONE IN FRAZIONE DI ZELO

RESPONSABILE UNICO DEL PROCEDIMENTO  
Geom. RICCARDO RESINI  
Responsabile Ufficio Tecnico Comunale

COMMESSA: **PROGETTO ESECUTIVO**

LOCALIZE

STATO DI PROGETTO

TAVOLA:

SCA

	AGGIORNAMENT
--	--------------

QUESTO DISEGNO CONTIENE INFORMAZIONI DI PROPRIETA' DEL PROGETTISTA  
QUALSIASI USO DA PARTE DI TERZI SENZA AUTORIZZAZIONE SARA' PUNITO A  
NORMA D.L. 1163/98